客户图

MARK	DATE	ECO NO.	DESCRIPTION	REV.	DESIGN
①			首版发行	1	Eric

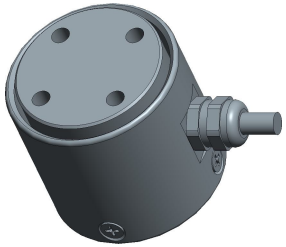

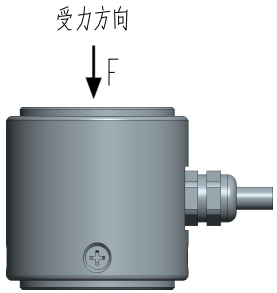

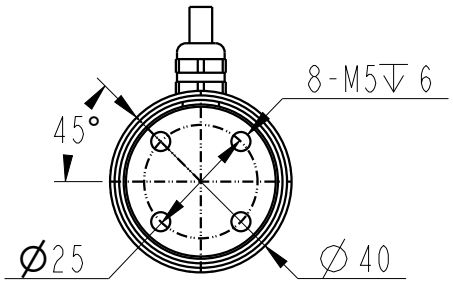

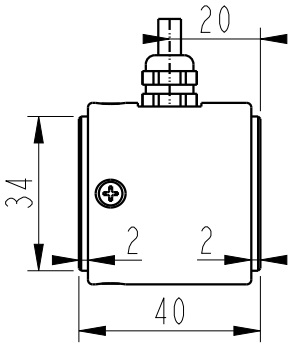

产品参数	
测量范围 Rated capacity	3,5,10T
线性度 Nonlinearity	±0.3%F.S.
滞后 Hysteresis	±0.3%F.S.
重复性 Nonrepeatability	±0.3%F.S.
灵敏度 Rated output,typical	1.0±0.2mV/V
零点误差 Zero Balance	±0.02mV/V
工作温度范围 Temperature Range,operating	-20～60℃
额定温度范围 Nominal temperature range	-10～40℃
温度对输出的影响 Temperature Effact on Output	±0.1%F.S./10℃
温度对零点的影响 Temperature Effact on Zero	±0.1%F.S./10℃
输入电阻 Output Imdedance	350(700)±30Ω
输出电阻 Output Imdedance	350(700)±10Ω
标准激励电压 Excitation Voltage,typical	5~10VDC
最大激励电压 Excitation Voltage,maximum	15VDC
绝缘电阻 Insulation Resistance	≥5000MΩ/50VDC
安全过载 Maximum Load,safe	120% of rated output
破坏性过载 Maximum Load,ultimate	150% of rated output
防护等级 Protection class	IP66
材料 construction	Stainless steel
接线定义 Wiring way	Exc+: Red Exc-: Black
	Sig+:Green Sig-:White

· 优质不锈钢材质
· 压向承载

未标注尺寸公差（±）				
尺寸	A	B	C	D
X≤4	0.05	0.1	0.2	0.3
4<X≤16	0.1	0.2	0.3	0.4
16<X≤63	0.2	0.3	0.4	0.7
63<X≤250	0.3	0.4	0.5	1.2
X>250	0.4	0.5	0.8	2.0

BEDELL 苏州比锝电子技术有限公司
suzhou Bedell Electric Technology Ltd

		DATE	TITLE	Model 104P			
DESIGN	Eric	23/08/01	PART NO.				
VERIFIED				UNITS	SCALE	PAGE	REV
APPROVED				mm	1:1	1/1	1